

B4SA: National Vaccination Programme Support

Workplace vaccination

10 September 2021



BUSINESS FOR SA | COVID-19

Vaccine rollout - five workstreams formed by B4SA to support all aspects of the programme, in partnership with government

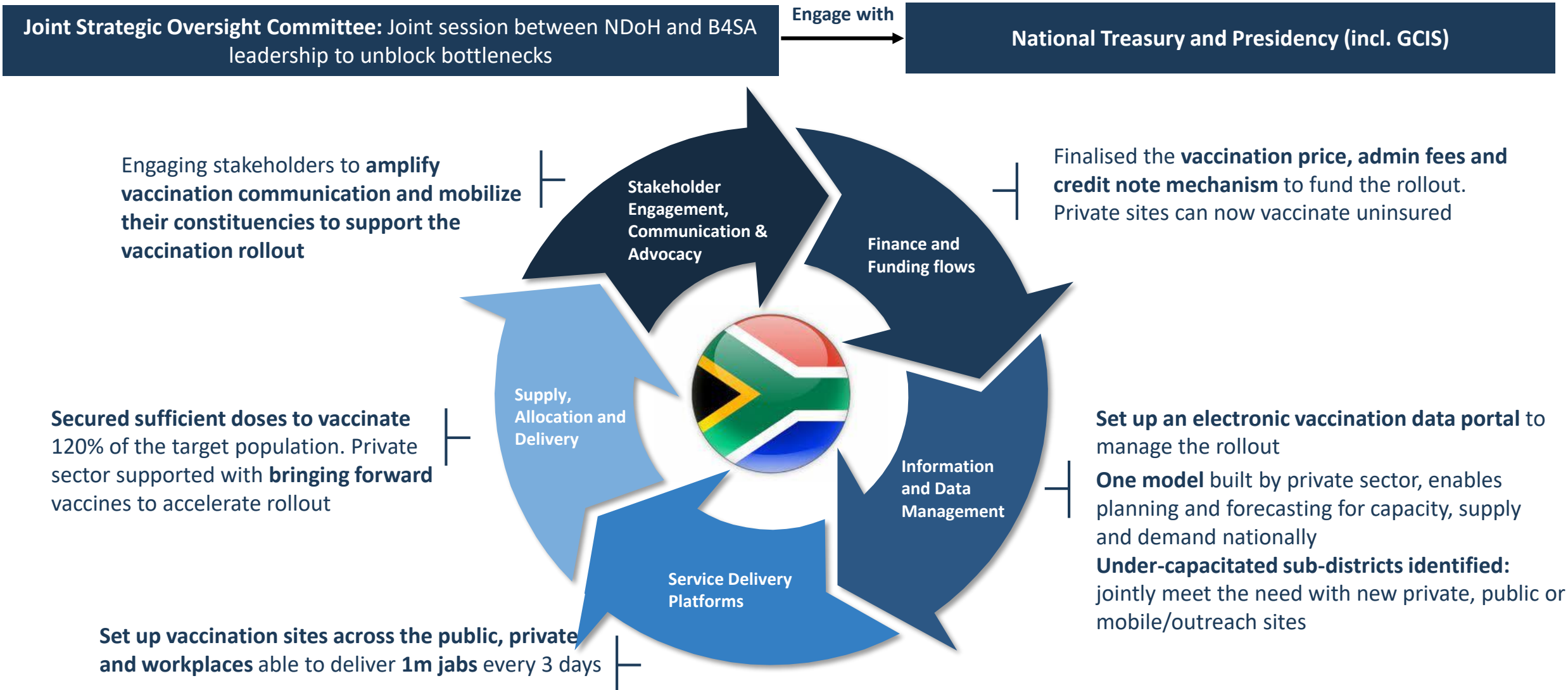

Various models for vaccinations of workers

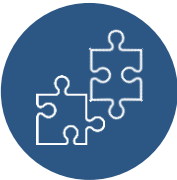

42% of target population of large employers vaccinated - 82 sites; 255,000 vaccinations; all provinces



Existing sites and provinces align to host employers (and communities) at their vaccination sites



Essential sector vaccination programme, including police, education, security



Mobile vaccination programmes by pharmacies, hospitals, OHS and non-medical providers



OHS fixed vaccination sites, by province¹

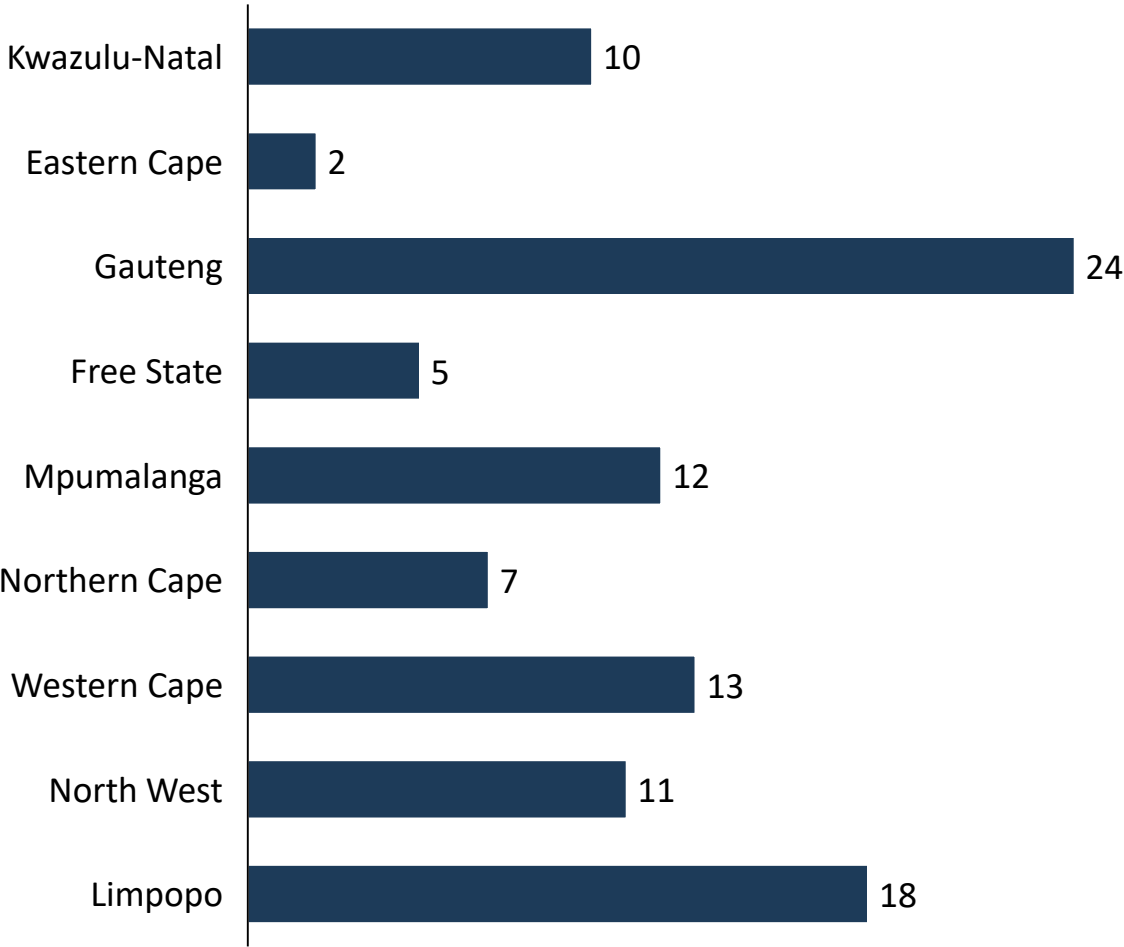

¹Includes 20 sites currently in the pipeline

- **52 sites operational in mining sector alone**
- **Some workplaces have over 80% of staff vaccinated;** others only at 6% to date
- Main sectors: auto, telecoms, retail, mining, taxi, SOE, manufacturing, communications
- Some employers now providing **capacity to the community:** over 10,000 people from **the community** vaccinated by a single employer



- **Partnership between WCG departments** and other organisations
- **173** Private Vaccination sites established, contributing **27%** to vaccine coverage in the province
- Vaccinations delivered across the Western Cape through collaboration between:
 - Department of Economic Development and Tourism (DEDAT)
 - Department of The Premier (DOTP)
 - Department of Health (DoH)
 - B4SA
 - Wesgro
 - Private Sector

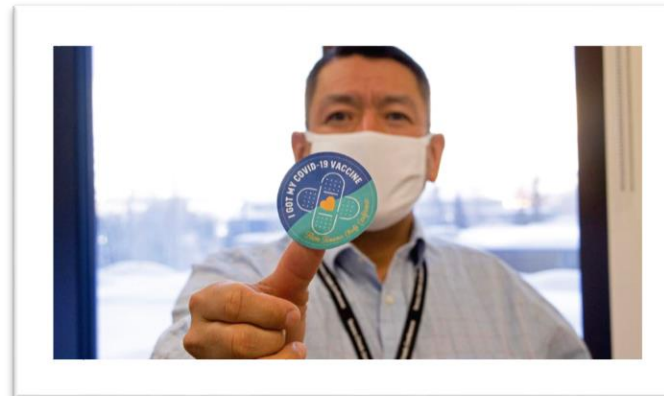
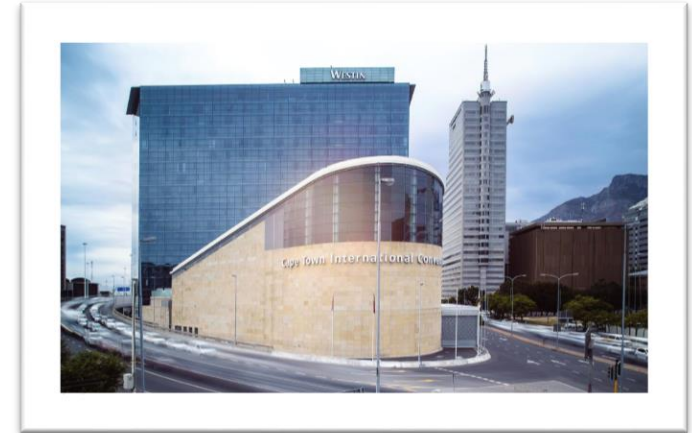

Over 300 workplaces served:

- Farms
- Churches and mosques
- Factories
- Small businesses
- Call centers
- Retail
- Engineering
- Law firms



Employers still have a key role to play in vaccination

Employer actions to drive demand

Increase perceived value of vaccination, reduce cost and other barriers to access

- **Education** (resources available in all languages)
- **Time off to vaccinate**
- **Make it as easily possible** (bring vaccines to the workplace)
- **Incentives** (own incentives or link to those provided by others such as SAFA, restaurants)

Next steps for employers

- Maintaining capacity
- Department of Labour gazetted guidance
- Expanding to communities

- **Executive decision-making**
- **Reimbursement model** (*insured and uninsured*)
- **Link to existing vaccination sites**
- **Team to assist set-up of sites**





BUSINESS FOR SA | COVID-19